

# FaceDepot-8AL [TD]

## Face & Palm Verification and Body Temperature Detection Terminal

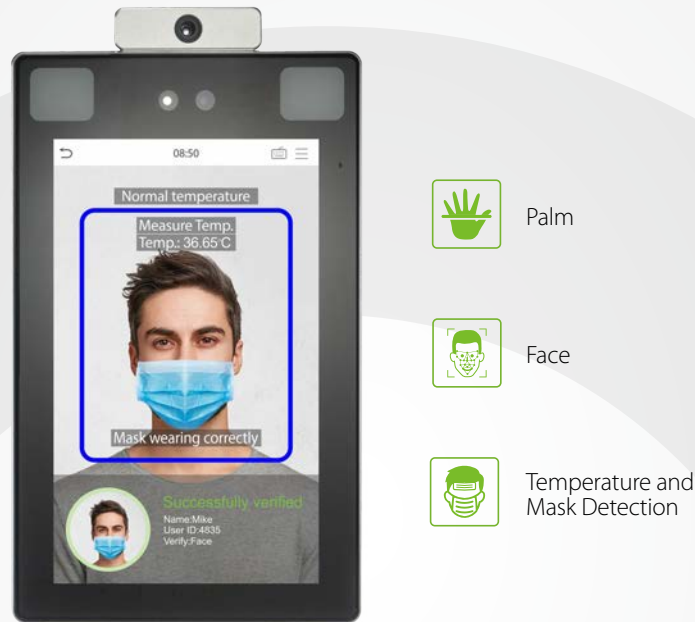

**FaceDepot-8AL [TD]** is a fully upgraded version of the FaceDepot product line, which is designed to deal with all kinds of scenarios. Powered by the ZKTeco-customized CPU for running the intellectualized engineering facial recognition algorithm and the latest computer vision technology, FaceDepot-8AL [TD] supports both facial and palm verification with large capacity and rapid recognition speed, boosting the security performance in all aspects.

FaceDepot-8AL [TD] also helps eliminate hygiene concerns; not only because of the contactless recognition technology it is equipped with, but also because of the new functions namely body temperature detection and masked individual identification.

The facial recognition capability has reached a new height in the biometrics technology industry with a maximum of 50,000 facial templates, recognition speed of less than 0.3 sec per face, and ultimate anti-spoofing ability against almost all types of fake photos and videos attack.

In addition, the 3-in-1 palm recognition (Palm Shape, Palm Print and Palm Vein) is performed in 0.35 sec per hand; the palm data acquired will be compared with a maximum of 5,000 palm templates.

As mentioned above, FaceDepot-8AL [TD] can assist in reducing the risk of infection and germs spreading during the recent global public health issue as well. It enables fast and accurate body temperature measurement and masked individual identification during facial and palm verification at all access points, especially in hospitals, factories, schools, commercial buildings, airports, stations, and other public areas.

## Features

- Ultra-large capacity of facial templates for 1:N verification: 30,000 (standard); max. 50,000 (optional)
- Huge capacity of palm templates; 1:N - 5,000 palm templates
- Anti-spoofing algorithm against print attack (laser, color and B/W photos), videos attack, and 3D mask attack
- Intelligent energy-saving design; precisely evaluation of the distance (up to 2.5m (8.2ft)) between the user and the device by a microwave detector before waking up the recognition terminal
- 2MP starlight CMOS sensor camera with WDR function
- 8" touch screen with 400 lux, which offers high visibility under strong and direct light
- Wide range of working temperature (16°C ~ 32°C; 60.8°F ~ 89.6°F)
- Body temperature detection: measurement deviation of  $\pm 0.3^{\circ}\text{C}$  -  $0.5^{\circ}\text{C}$ ; measurement distance of 30 – 50cm
- Mask detection; facial verification available with masks

\* Facial verification for masked individuals will increase FAR. Palm verification for masked individuals is recommended.

Temperature measurement data is for reference only, not for medical use.

FaceDepot-8AL [TD] is available for indoor environments without wind or direct sunlight.

## Specifications (G: GL Exclusive Feature)

Capacity	Access Control Interface	Communication
<span>G</span> Faces	Lock Relay Output	TCP/IP
	Alarm Output / Auxiliary Input	Wiegand Input / Output
Palm	Exit Button / Door Sensor	Wi-Fi (Optional)
Users		RS485 / RS232
<span>G</span> Transactions		
	<b>Special Functions</b>	<b>Additional Info</b>
User Photos	<span>G</span> 0.3s High Speed Facial Verification	Face Algorithm: ZKLiveFace5.8
Event Photos	Liveness Detection	Palm: FAR $\leq 0.01\%$ ; FRR $\leq 1\%$
	HTTPS Communication Encryption (Optional)	Working Temperature: 16°C ~ 32°C, (60.8°F ~ 89.6°F)
	<span>G</span> Event Snapshot	Working Humidity: $\leq 93\%$
<b>Compatibility</b>	<b>Standard Functions:</b>	Storage Temperature: -40°C ~ 65°C (-40°F ~ 149°F)
Security Relay Box	Access Levels, Groups, Holidays, DST,	Storage Humidity: $\leq 93\%$
Wiegand / RS485 / RS232 Slave Reader	Duress Mode (Password), Anti-Passback,	Net Weight: 853g
with FP / RFID / Barcode / QR-code	Record Query, Tamper Switch Alarm, Custom	Dimensions (H*L*D): 227*143*26.1mm
ZKBioSecurity Software	Wallpaper & Screen Saver	
<b>Hardware</b>	<b>Preventative Measures</b>	<b>Power</b>
<span>G</span> 900MHz Dual Core Customized AI CPU	Mask detection	Operating Voltage: 12V DC
<span>G</span> 512MB RAM / 8G Flash	Body temperature detection	Current Draw: < 2,000mA
8" High light (400lux) IPS Touch LCD	Temperature Measurement Distance:	
<span>G</span> 2MP WDR Low Light Camera	30cm~50cm (1ft~1.64ft)	
Adjustable Light brightness LED	Temp. Measurement Accuracy: $\pm 0.3^{\circ}\text{C}$ - $0.5^{\circ}\text{C}$	
Hi-Fi Voice	Temp. Measurement Range: 34°C~45°C	
High Sensitivity Microphone		
Distance Detection Sensor		
Reset Button and Tamper Switch		

## Configuration

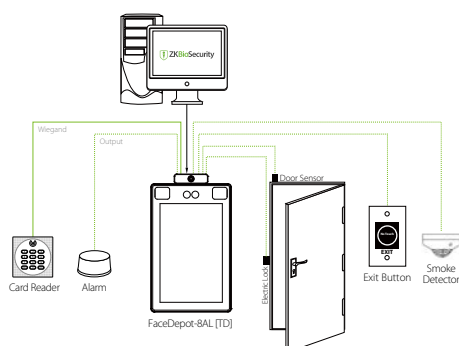

## Dimensions (mm)

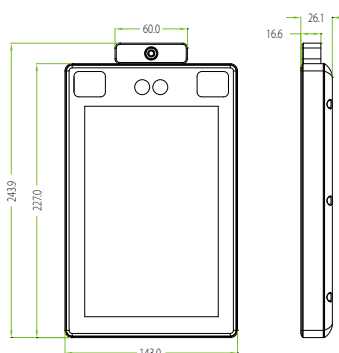

ZKTeco Biometrics India Pvt. Ltd.

www.zkteco.in

E-mail: sales@zkteco.in

Copyright©2020 ZKTECO CO., LTD. All rights reserved.  
V2.0 2020.04.23